

The background is a dark blue gradient with a diagonal shadow effect. Scattered throughout are several realistic water droplets of various sizes, some with highlights and reflections, giving a sense of depth and texture.

# CULTURAL COMPETENCY AND DOMESTIC VIOLENCE

JULIE KWON EVANS, PH.D.

# NBC ASIAN AMERICAN STORY

- [HTTPS://WWW.YOUTUBE.COM/WATCH?V=MhAKRHCDR7A](https://www.youtube.com/watch?v=MhAKRHCDR7A)

# JULIE KWON EVANS, PH.D. , LMT, CPT

- INTRODUCTION:

- PERSONAL EVOLUTION OF EXPERIENCE IN DOMESTIC VIOLENCE FROM 1900'S-PRESENT

- ACADEMIC ACHIEVEMENTS:

- PH.D. HEALTH PSYCHOLOGY
- MASTER'S INDUSTRIAL ORGANIZATIONAL PSYCHOLOGY

- OVERVIEW:

- DOMESTIC VIOLENCE: SIGNS AND SYMPTOMS

- INTIMATE PARTNER VIOLENCE AMONG SOUTH ASIAN WOMEN AND CULTURAL COMPETENCY

- ADMINISTRATION OF DANGER ASSESSMENT TOOL

- RISKS FOR HOMICIDE; SIGNS AND SYMPTOMS

- SAFETY PLANNING

# VARIOUS TYPES OF DOMESTIC VIOLENCE

- DOMESTIC VIOLENCE, INCLUDES FELONY OR MISDEMEANOR CRIMES OF VIOLENCE COMMITTED BY A CURRENT OR FORMER SPOUSE OR INTIMATE PARTNER OF THE VICTIM. INCLUDES, HITTING, PUNCHING, SLAPPING.
- DATING VIOLENCE, MEANS VIOLENCE COMMITTED BY A PERSON WHO IS OR HAS BEEN IN A SOCIAL RELATIONSHIP OF A ROMANTIC OR INTIMATE NATURE
- STALKING, MEANS ENGAGING IN COURSE OF CONDUCT DIRECTED AT A SPECIFIC PERSON THAT WOULD CAUSE A REASONABLE PERSON TO FEAR FOR HIS OR HER SAFETY
- DEPARTMENT OF JURICE (2020)

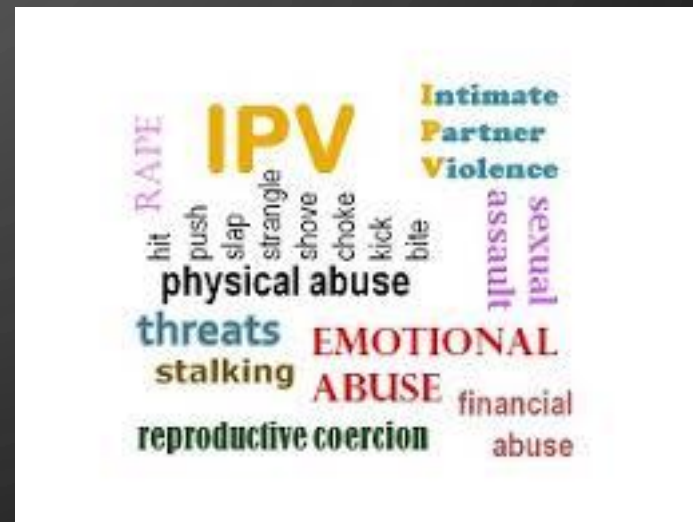

# DOMESTIC VIOLENCE AMONG ASIAN AMERICAN COMMUNITIES

- SOUTH ASIAN COMMUNITY IS BUILT ON COLLECTIVISM AND PATRIARCHY, CREATING OPPRESSION AMONG WOMEN, LEADING TO HIGHER RATES OF IPV AND DOMESTIC VIOLENCE (ASIAN PACIFIC INSTITUTE ON GENDER BASED VIOLENCE)
- 21-55% OF ASIAN WOMEN IN THE US REPORT EXPERIENCING INTIMATE PHYSICAL AND/OR SEXUAL VIOLENCE
- 18% OF ASIAN OR PACIFIC ISLANDER WOMEN REPORTED EXPERIENCING RAPE, PHYSICAL VIOLENCE AND/OR STALKING BY AN INTIMATE PARTNER
- IN COM

# VIOLENCE AGAINST WOMEN

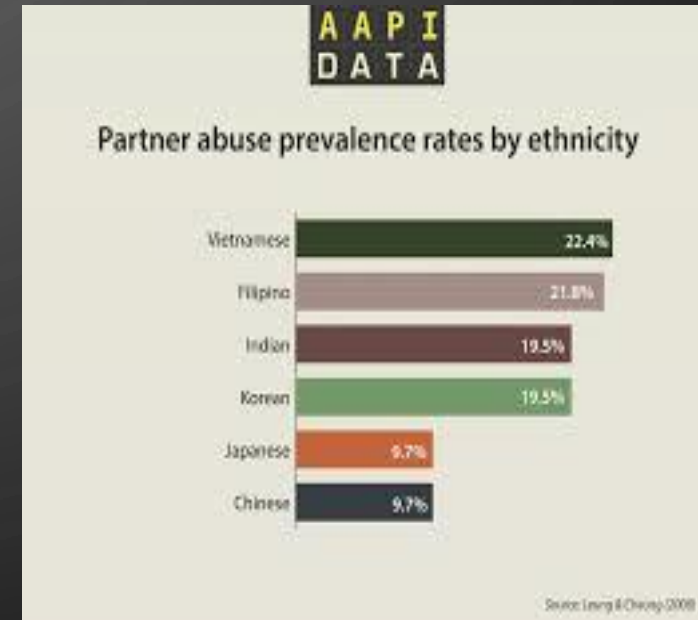
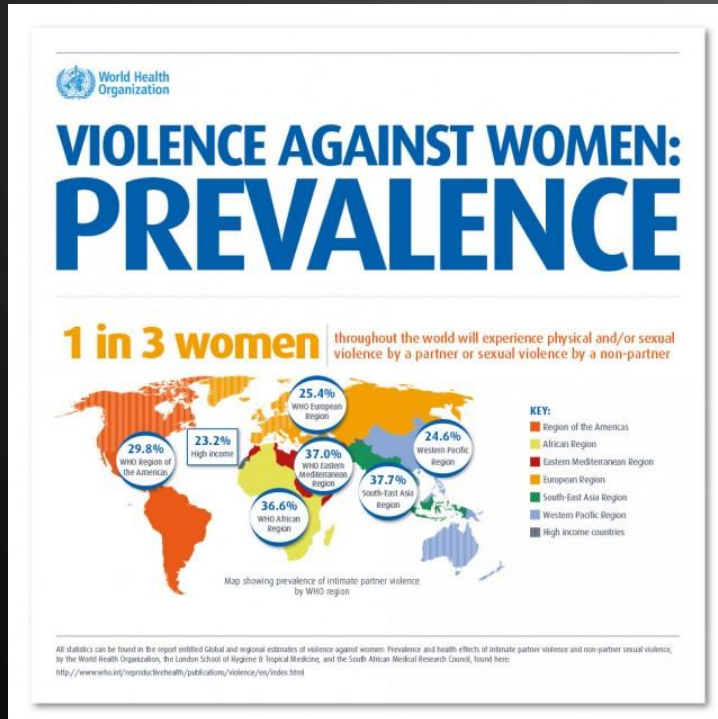

# HOMICIDE BATTERING RELATIONSHIPS

- 40-54% OF US WOMEN KILLED – BY HUSBAND, BF OR EX (VS. 5-8% OF MEN. 9 TIMES RATE KILLED BY A STRANGER)
- 7<sup>TH</sup> LEADING CAUSE OF PREMATURE DEATH- US WOMEN' #3 CAUSE OF DEF-AFRICAN AMERICAN
- IMMIGRANT WOMEN AT INCREASED RISK – NYC (FRYE, WILT, 10).
- AT LEAST 2/3 OF WOMEN KILLED-BATTERED PRIOR, IF MALE KILLED PRIOR WIFE ABUSE – 75% (CAMPBELL, 92; MOROCCO, 98)
- MORE AT RISK WHEN LEAVING OR LEFT. 1<sup>ST</sup> 3 MO'S & 1<sup>ST</sup> YEAR (WILSON & DALY, '93, CAMPBELL 01; WEBSDALE, 99).
- URBAN IP FEMICIDE DECREASE VS. RURAL INCREASE (GALLUP-BLACK, '05)
- WOMEN ARE MORE THAN LIKELY VICTIMS OF HOMICIDE-SUICIDE (29% VS 1% MALE IN THE U.S.)

# NATIONAL DEATH REPORTING SYSTEM, 2003-2009

- 17 STATES (OR, AK, NV, NM, OK, MI, WI, OH, CA, KY, NC, SC, GA, MD, MA, UT, RI, VA)
- HOMOCIDES-77% FEMALE VICTIM
  - 54% OVERALL GUNS USED; 10.9% OF FEMALES STRANGLER
  - 849 MALE PERPETRATOR KILLED SELF AFTER (38%)
  - NOT RACE, HIGH AMOUNT OF UNEMPLOYMENT

# THE IMPORTANCE OF HEALTHCARE PROFESSIONALS

- AS NURSES, THEY CAN IDENTIFY AND INCREASE THE CHANCES FOR THEM TO GET THE HELP THEY NEED.
- HOW DO YOU ADDRESS IT? WHAT IF THERE IS RESISTANCE?
- ASK WITHOUT BIAS, JUDGEMENT, PRESSURE.
- ALWAYS PLANT A SEED THAT THEY WILL ALWAYS COME BACK TO YOU.

# DANGER ASSESSMENT TOOL

Several risk factors have been associated with increased risk of homicides (murders) of women and men in violent relationships. We cannot predict what will happen in your case, but we would like you to be aware of the danger of homicide in situations of abuse and for you to see how many of the risk factors apply to your situation.

Using the calendar, please mark the approximate dates during the past year when you were abused by your partner or ex partner. Write on that date how bad the incident was according to the following scale:

1. Slapping, pushing; no injuries and/or lasting pain
2. Punching, kicking; bruises, cuts, and/or continuing pain
3. "Beating up"; severe contusions, burns, broken bones
4. Threat to use weapon; head injury, internal injury, permanent injury, miscarriage or choking\* (use a ☐ in the date to indicate choking/strangulation/cut off your breathing – example 4☐)
5. Use of weapon; wounds from weapon

(If any of the descriptions for the higher number apply, use the higher number.)

Mark **Yes** or **No** for each of the following. ("He" refers to your husband, partner, ex-husband, ex-partner, or whoever is currently physically hurting you.)

1. Has the physical violence increased in severity or frequency over the past year?  
\_\_\_
2. Does he own a gun?  
\_\_\_
3. Have you left him after living together during the past year?  
\_\_\_  
3a. (If have never lived with him, check here \_\_\_)
4. Is he unemployed?  
\_\_\_
5. Has he ever used a weapon against you or threatened you with a lethal weapon?  
\_\_\_ (If yes, was the weapon a gun? \_\_\_)
6. Does he threaten to kill you?  
\_\_\_
7. Has he avoided being arrested for domestic violence?  
\_\_\_
8. Do you have a child that is not his?  
\_\_\_
9. Has he ever forced you to have sex when you did not wish to do so?  
\_\_\_
10. Does he ever try to choke/strangle you or cut off your breathing? (If yes, has he done it more than once, or did it make you pass out or black out or make you dizzy? \_\_\_)
11. Does he use illegal drugs? By drugs, I mean "uppers" or amphetamines, "meth", speed, angel dust, cocaine, "crack", street drugs or mixtures.  
\_\_\_
12. Is he an alcoholic or problem drinker?  
\_\_\_
13. Does he control most or all of your daily activities? For instance, does he tell you who you can be friends with, when you can see your family, how much money you can use, or when you can take the car? (If he tries, but you do not let him, check here: \_\_\_)
14. Is he violently and constantly jealous of you? (For instance, does he say "If I can't have you, no one can.")  
\_\_\_
15. Have you ever been beaten by him while you were pregnant? (If you have never been pregnant by him, check here: \_\_\_)
16. Has he ever threatened or tried to commit suicide?  
\_\_\_
17. Does he threaten to harm your children?  
\_\_\_
18. Do you believe he is capable of killing you?  
\_\_\_
19. Does he follow or spy on you, leave threatening notes or messages, destroy your property, or call you when you don't want him to?  
\_\_\_
20. Have you ever threatened or tried to commit suicide?  
\_\_\_

Total "Yes" answers: \_\_\_\_\_

Thank you. Please talk to your nurse, advocate or counselor about what the Danger Assessment means in your situation.

## DA-TA Center

- 
- 
- 

her/himself),

ask if the victim "wet

- 
- 
- 

- 
-

# RANGES FOR DANGER

- VARIABLE DANGER RANGE, BE SURE TO TELL WOMEN LEVEL CAN CHANGE QUICKLY - WATCH FOR OTHER SIGNS OF DANGER, BELIEVE THEIR GUT
- INCREASED AND SEVERE DANGER- ADVISE WOMEN OF RISK, ASSERTIVE SAFETY PLANNING;CONSULT WITH JUDGES, HIGH LEVEL OF SUPERVISION RECOMMENDATIONS
- HIGHEST LEVEL- ADVISE OF SERIOUS DANGER – TAKE ASSERTIVE ACTIONS- CALL FOR CRIMINAL JUSTICE OR OTHER PROFESSIONAL HELP- RECOMMEND HIGHEST BAIL HIGHEST PROBATION SUPERVISION

# MEASUREMENTS OF REPORTING OF DANGER ASSESSMENT TOOL

- COURT,

# PHOTOS OF CHOKING/STRANGULATION

# HEALTH RISKS OF STRANGULATION

# SAFETY PLANNING
