

EMU

A white laurel wreath graphic, consisting of two branches of leaves curving upwards and meeting at the top, framing the text.

**FRATERNITY  
& SORORITY  
LIFE**

**ANNUAL  
REPORT**

ACADEMIC YEAR  
2021 – 2022

# THE TEAM

## **ELLEN GOLD**

Assistant Vice President for Student Affairs and Dean of Students

## **LUCAS LANGDON**

Director, Campus Life

## **KAREN THOMPSON**

Coordinator for Student Organizations & Leadership/Fraternity & Sorority Life

## **EMILY JOHNSON**

Graduate Assistant, Fraternity and Sorority Life

## **KENNEDY WARD**

Student Assistant, Fraternity and Sorority Life

2021/2022

COUNCIL  
EXECUTIVE  
BOARDS

EASTERN MICHIGAN UNIVERSITY



FALL 2021

# IFC EXECUTIVE BOARD

**President:** Grason Dixon

**Vice President of Judicial Affairs:** Ryan Larson

**Vice President of Recruitment:** Casey Lentz

**Vice President of Scholarship:** Vacant

**Vice President of Diversity & Inclusion:** Micah Roble

**Vice President of Finance:** Zack Gossiaux

**Vice President of Member Development:** Jared Blum

**Vice President of Community Relations:** Thomas Puhl

**Vice President of Health & Safety:** Luis Romero

---

WINTER 2022

# IFC EXECUTIVE BOARD

**President:** Thomas Puhl

**Vice President of Judicial Affairs:** Jalen Nichols

**Vice President of Recruitment:** Jacob Duncan

**Vice President of Scholarship:** Malachi Enright

**Vice President of Diversity & Inclusion:** Matthew Kanalas

**Vice President of Finance:** Joshua Jones

**Vice President of Member Development:** Micah Roble

**Vice President of Community Relations:** Joel Katsuda

**Vice President of Health & Safety:** Tyler Joseph

EASTERN MICHIGAN UNIVERSITY



FALL 2021

# CPC EXECUTIVE BOARD

**President:** Aria Ottenbreit

**Executive Vice President:** Caitlyn Copenhagen

**Vice President of Internal Affairs:** Heidi Link

**Vice President of External Affairs:** Evelyn Fender

**Vice President of Membership:** Melayna Suni

**Vice President of Education:** Kaitlyn Collins

**Member at Large:** Rachel Hovermale

---

WINTER 2022

# CPC EXECUTIVE BOARD

**President:** Hollie Pastorino

**Executive Vice President:** Emily Judkins

**Vice President of Internal Affairs:** Leeanna Ruegg

**Vice President of External Affairs:** Kara Nold

**Vice President of Membership:** Abbi Burg

**Vice President of Education:** Qatelyn Adkins

**Member at Large:** Emily Wagner

EASTERN MICHIGAN UNIVERSITY



ACADEMIC YEAR 2021/2022

# NPHC EXECUTIVE BOARD

**President:** Colby Marsh

**Vice President for Standards and Scholarship:** DonaShia Glimer

**Vice President for Internal Affairs:** Shaleann Williams

**Vice President for Civic Engagement and Programming:** Allannah Morales

**Member at Large:** Lauren Thomas

EASTERN MICHIGAN UNIVERSITY



**MULTI CULTURAL  
GREEK COUNCIL**

FALL 2021

## MGC EXECUTIVE BOARD

**President:** Carlos Huembes

**Vice President of External Affairs:** Devin Hicks

**Vice President of Internal Affairs:** KeChe Butler

**Vice President of Financials:** Abigail Tandoh

**Secretary:** Clay Paddison

---

WINTER 2022

## MGC EXECUTIVE BOARD

**President:** Alexia Watson

**Vice President of External Affairs:** Magaly Andrade

**Vice President of Internal Affairs:** Roblyn Franklin

**Vice President of Finance:** Armando Cavillo

**Secretary:** Josh Yopez

# CHAPTER REPRESENTATION

## CPC - 7 CHAPTERS

Alpha Gamma Delta  
Alpha Xi Delta  
Delta Zeta  
Sigma Delta Tau  
Sigma Kappa  
Sigma Nu Phi  
Sigma Sigma Sigma

## NPHC - 6 CHAPTERS

Alpha Kappa Alpha Sorority, Inc.  
Delta Sigma Theta Sorority, Inc.  
Iota Phi Theta Fraternity, Inc.  
Kappa Alpha Psi Fraternity, Inc.  
Sigma Gamma Rho Sorority, Inc.  
Zeta Phi Beta Sorority, Inc.

## IFC - 4 CHAPTERS

Delta Tau Delta  
Phi Sigma Phi  
Tau Kappa Epsilon  
Theta Chi

## MGC - 3 CHAPTERS

Sigma Lambda Beta International Fraternity, Inc.  
Zeta Sigma Chi Multicultural Sorority, Inc.  
Sigma Lambda Gamma National Sorority, Inc.



# LONGITUDINAL COMMUNITY SIZE DATA

		FA19	WI20	FA20	WI21	FA21	WI22
CPC	Total Membership	257	258	204	205	183	179
	Average Chapter Size	32	32	26	29	26	26
	Total New Members	71	26*	54	37	50	13
	Average New Member Class Size	9	---	7	5	7	2
IFC	Total Membership	211	229	170	139	112	94
	Average Chapter Size	26	29	21	23	22	24
	Total New Members	56	12*	9	14	25	8
	Average New Member Class Size	7	---	1	2	8	2
MGC	Total Membership	18	17	17	17	13	18
	Average Chapter Size	9	8	9	9	7	6
	Total New Members	3	---	2	0	0	1
NPHC	Total Membership	64	72	43	72	67	73
	Average Chapter Size	7	8	9	14	11	11
	Total New Members	25	7*	7	35	5	0

\*The statistics listed regarding new member classes and totals are based on submitted affiliation forms by the chapters\*

# GRADE REPORTING STATISTICS

## FALL 2020

### CPC

Average Chapter GPA: 3.11

Range: 2.38-3.67

### NPHC

Average Chapter GPA: 2.99

Range: 2.09-3.18

### IFC

Average Chapter GPA: 2.67

Range: 1.97-3.11

### MGC

Average Chapter GPA: 2.68

Range: 2.46-2.9

## WINTER 2021

### CPC

Average Chapter GPA: 3.11

Range: 2.38-3.67

### NPHC

Average Chapter GPA: 2.99

Range: 2.09-3.18

### IFC

Average Chapter GPA: 2.67

Range: 1.97-3.11

### MGC

Average Chapter GPA: 2.68

Range: 2.46-2.9

# GRADE REPORTING STATISTICS

## FALL 2021

### CPC

Average Chapter GPA: 3.13

Range: 2.82-3.41

### NPHC

Average Chapter GPA: 2.10

Range: 0.55-2.76

### IFC

Average Chapter GPA: 2.70

Range: 2.09-3.2

### MGC

Average Chapter GPA: 2.09

Range: 2.56-3.09

## WINTER 2022

### CPC

Average Chapter GPA: 2.96

Range: 2.68-3.32

### NPHC

Average Chapter GPA: 2.15

Range: 0.86-2.74

### IFC

Average Chapter GPA: 2.58

Range: 2.21-2.97

### MGC

Average Chapter GPA: 2.67

Range: 2.4-2.81

# 2021 - 2022 COMMUNITY EVENTS

## FALL PRESIDENT'S RETREAT 2021

Date: August 30, 2021

Time: 1-4 pm

Category: Leadership Development, Relationship Building

Collaborators: Nick Pomante

Expenses: ~150

## EAGLEFEST

Date: August 31, 2021

Time: 4-7 pm

Category: Recruitment

Collaborators: Student Organizations

Expenses: None

## CPC "MEET THE GREEKS"

Date: September 12, 2021

Time: 6-8 pm

Category: Recruitment

Collaborators: None

Expenses: None

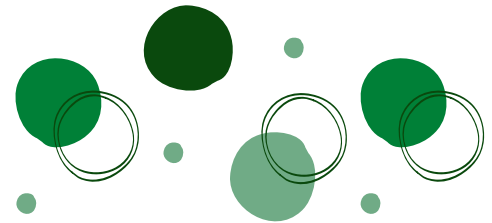

## COLLEGE PANHELLENIC RECRUITMENT

Date: September 23-26, 2021

Time: Ongoing

Category: Recruitment

Collaborators: Campus Life (Rebecca Washington, Celestia Preston, and Lucas Langdon)

Expenses: None

*This year, CPC participated in a fully structured recruitment process for the 8th year in a row using Release Figure Methodology. We utilized "Campus Director" for the second time to facilitate the process.*

*Thursday: Open House/Sisterhood*

*Friday: Philanthropy | Saturday: Preference | Sunday: Bid Day*

*Quota: 4 | Registered: 84 | Received bids: 32*

---

## FSL CONVOCATION 2021

Date: October 12, 2021

Time: 6-8 pm

Category: Leadership Development, Relationship Building

Collaborators: Campus Speaks, Daryl Bellamy

Expenses: ~\$3,000

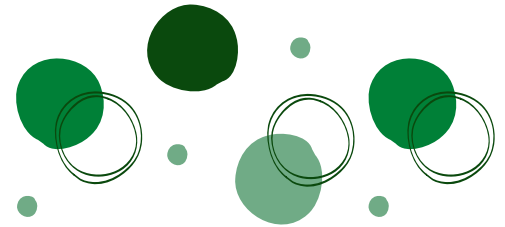

---

## CPC NEW MEMBER INSTITUTE

Date: October 24, 2021

Time: 1-4 pm

Category: New Member Education

Collaborators: DCI office, Haven (sexual assault survivor presentation)

Expenses: None

---

## NIC PRIME

Date: Jan 3rd-4th

Time: Ongoing

Category: Leadership Development, Professional Development

Collaborators: None

Expenses: None

---

## WINTER PRESIDENT'S RETREAT 2022

Date: January 15, 2022

Time: 12-3 pm

Category: Leadership Development, Relationship Building

Collaborators: Lucas Langdon, Anika Awai-Williams, Title IX Coordinator

Expenses: None

---

## FRATERNITY AND SORORITY LEADERSHIP ACADEMY

Date: January 22, 2022

Time: 12-4 pm

Category: Leadership Development, Relationship Building

Collaborators: The North American Interfraternity Conference (NIC)

Expenses: \$5,513.00

---

## NPC ACADEMY

Date: Jan 22nd-23rd

Time: Ongoing

Category: Leadership Development, Professional Development

Collaborators: None

Expenses: None

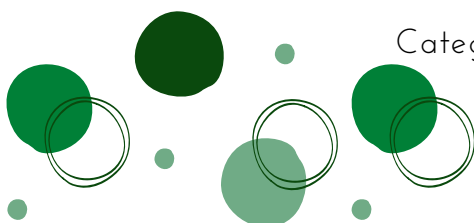

## COMMUNITY STANDARDS & ASSESSMENT PROGRAM

Date: March 8-9, 2022

Time: Ongoing

Category: Integration of Purpose, Positive Relationships, Leadership Development, Civic Engagement, Intellectual Development

Collaborators: Faculty, Staff, Alumni, Various professionals in the student affairs community

Expenses: None

*Student training February 19th, 12 pm - 2 pm, Evaluator training February 9th, 6 pm - 7 pm*

## GREEK WEEK

Date: March 27-April 2, 2022

Time: Ongoing

Category: Relationship building, Philanthropy

Collaborators: None

Expenses: 135.00

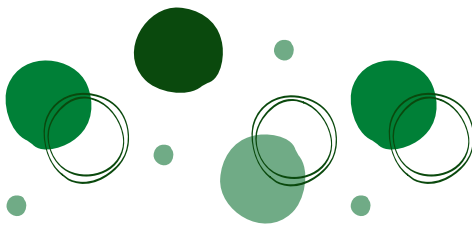

## FSL AWARDS

Date: April 11, 2022

Time: 6-8 pm

Category: Recognition

Collaborators: Amy Finkenbine from DCI, Sara Bamrick and Lucas

Langdon from Campus Life

Expenses: 3,566.46

## ACTIVE BYSTANDER INTERVENTION (ABI)

Date: Various

Time: Various

Category: Education, Risk Management

Collaborators: Nick Pomante, Coordinator for Health Education

Expenses: None

## CHAPTER COACHING 1:1 MEETINGS

Date: Ongoing

Time: Ongoing

Category: Leadership development, Relationship building

Collaborators: Chapter presidents, FSL office staff

Expenses: None

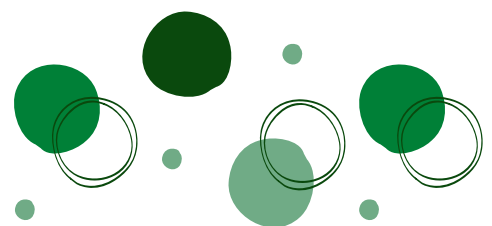

## GREEKS LEARNING ALCOHOL SAFETY SEMINAR (GLASS)

Date: Various

Time: Various

Category: Education, Risk Management

Collaborators: Nick Pomante, Coordinator for Health Education

Expenses: None

# KEY POINT INDICATORS

## RETENTION

*Target:* 83%

*Actual:* Fall - 86.6%

*Actual:* Winter - 97.7%

## SERVICE HOURS

*Target:* 4,000/semester; 8,000 total

*Actual:* Fall - N/A

*Actual:* Winter - 1,652.15

*Total:* 1652.15

## MEMBERSHIP

*Target:* 460 members

*Actual:* Fall - 319 members

*Actual:* Winter - 364 members

## FSL AVERAGE GPA

*Target:* Community GPA 2.9

*Actual:* Fall - Community GPA 2.61

*Actual:* Winter - Community GPA 2.6